

**GENERAL INSURANCE
CLAIMS RESPONSE**

**2010/11 QLD
FLOODS AND CYCLONE**

UPDATE 25 JANUARY 2012

RESERVED AND PAID VALUE
QUEENSLAND FLOODS

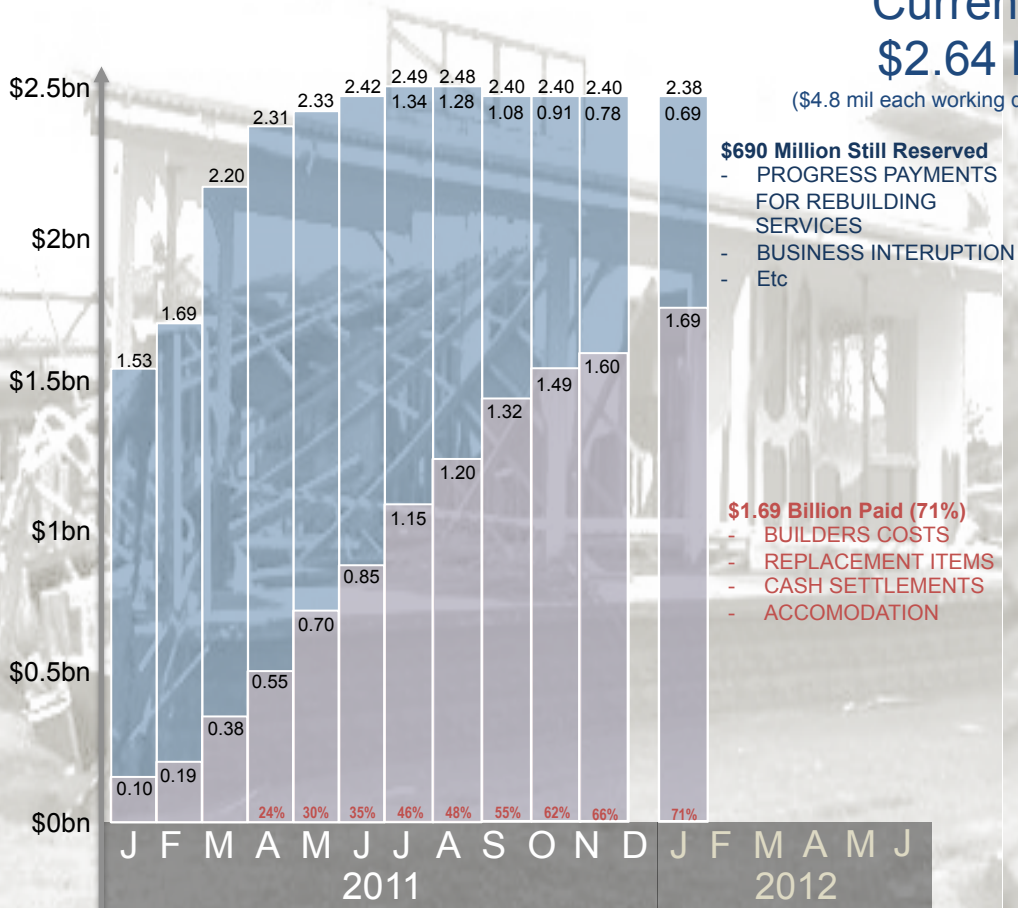

\$2.38 Billion

RESERVED AND PAID VALUE
CYCLONE YASI

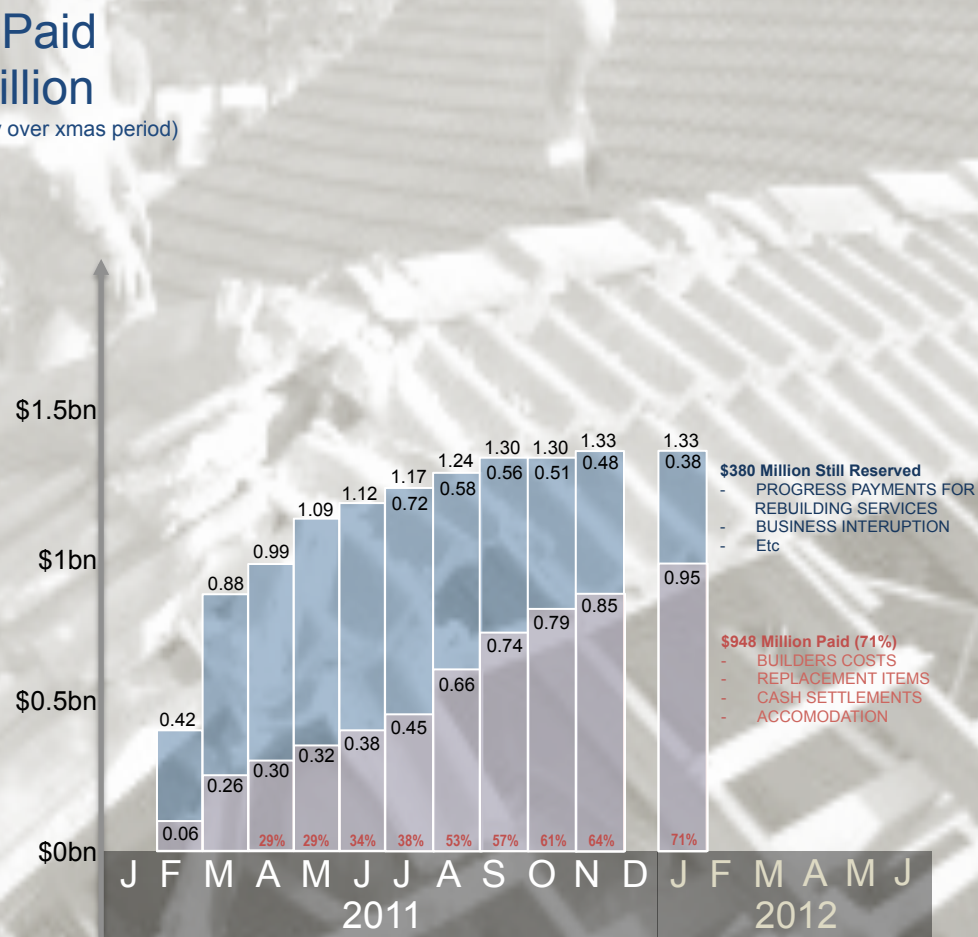

\$1.33 Billion

**CLAIMS – ALL CLASSES
QUEENSLAND FLOODS**

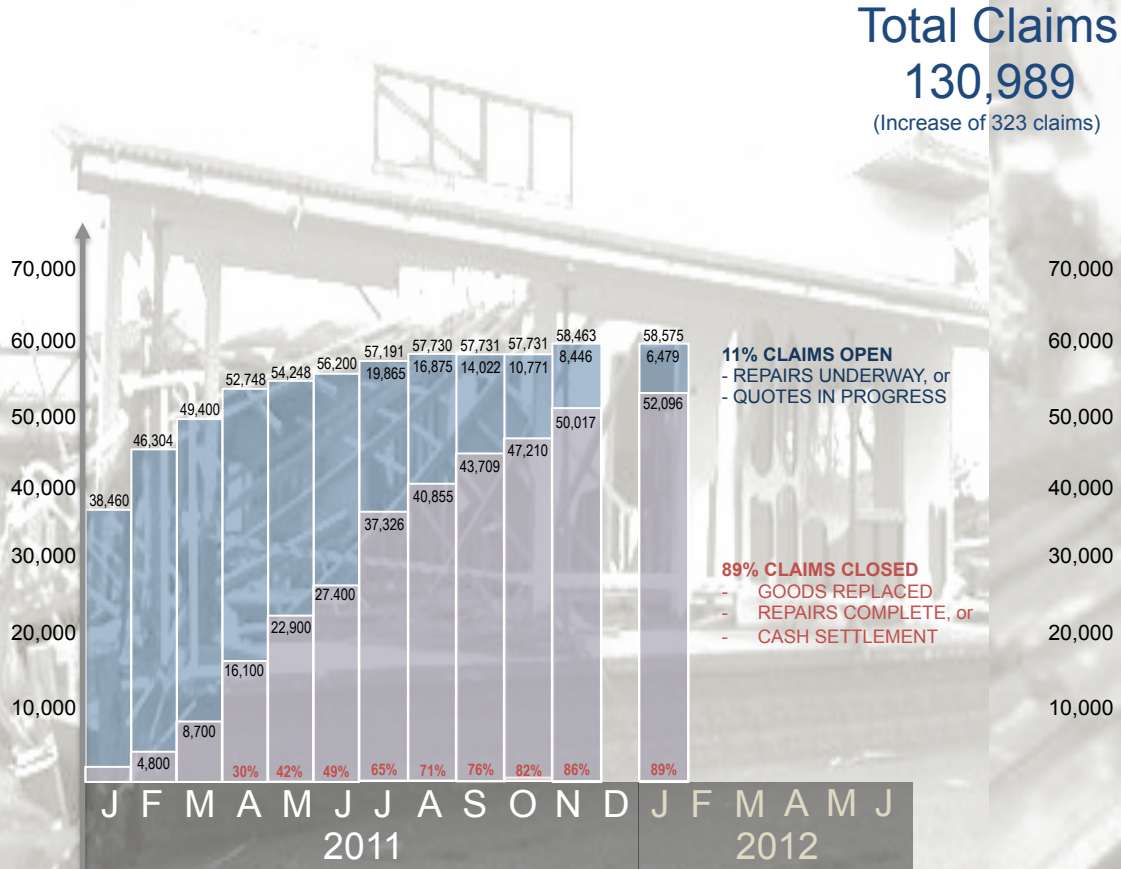

58,575 Claims

**CLAIMS – ALL CLASSES
CYCLONE YASI**

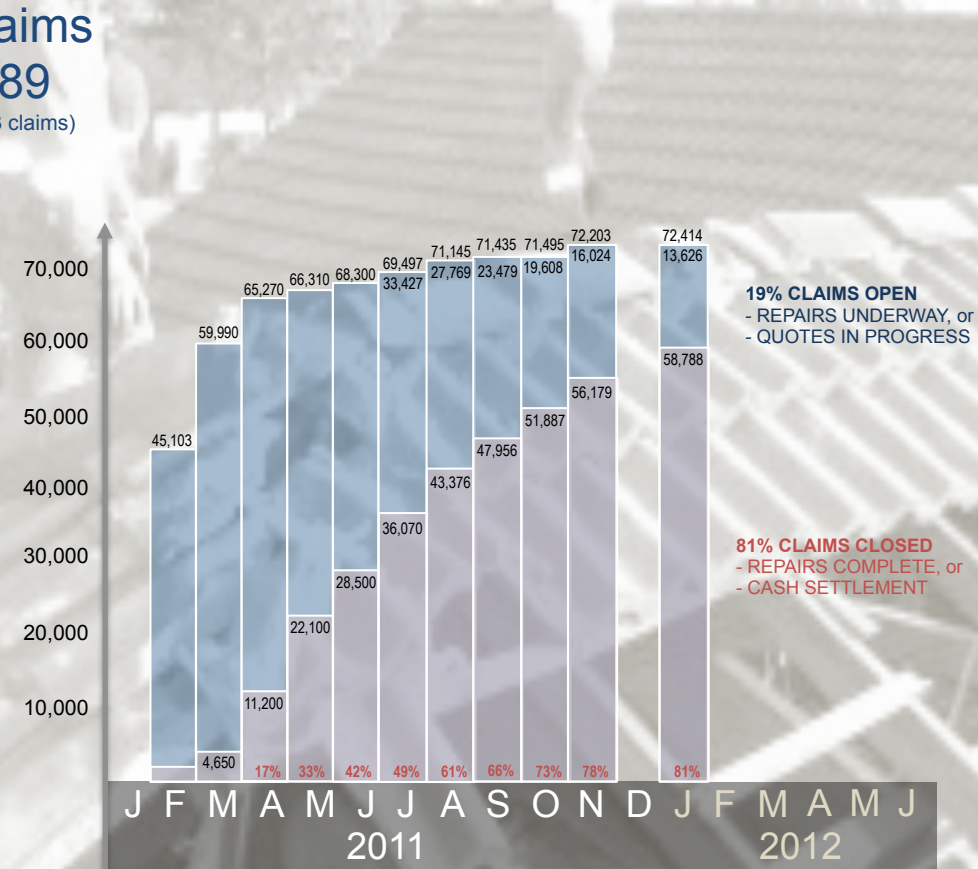

72,414 Claims

CLAIMS – RESIDENTIAL PROPERTY QUEENSLAND FLOODS

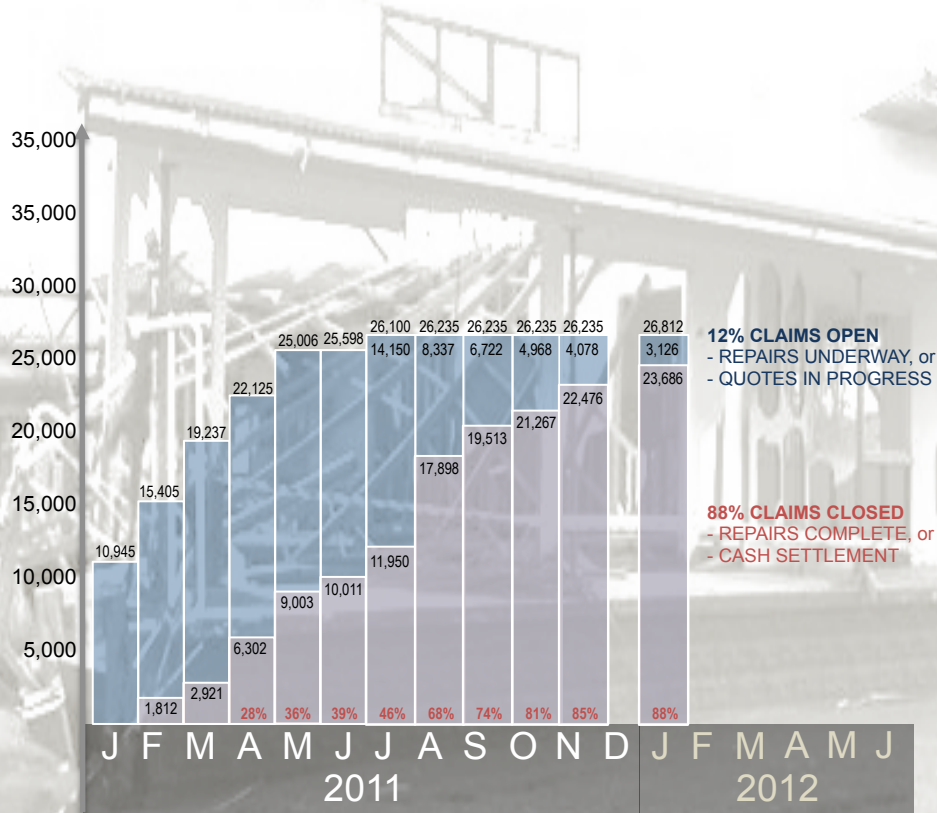

CLAIMS – RESIDENTIAL PROPERTY CYCLONE YASI

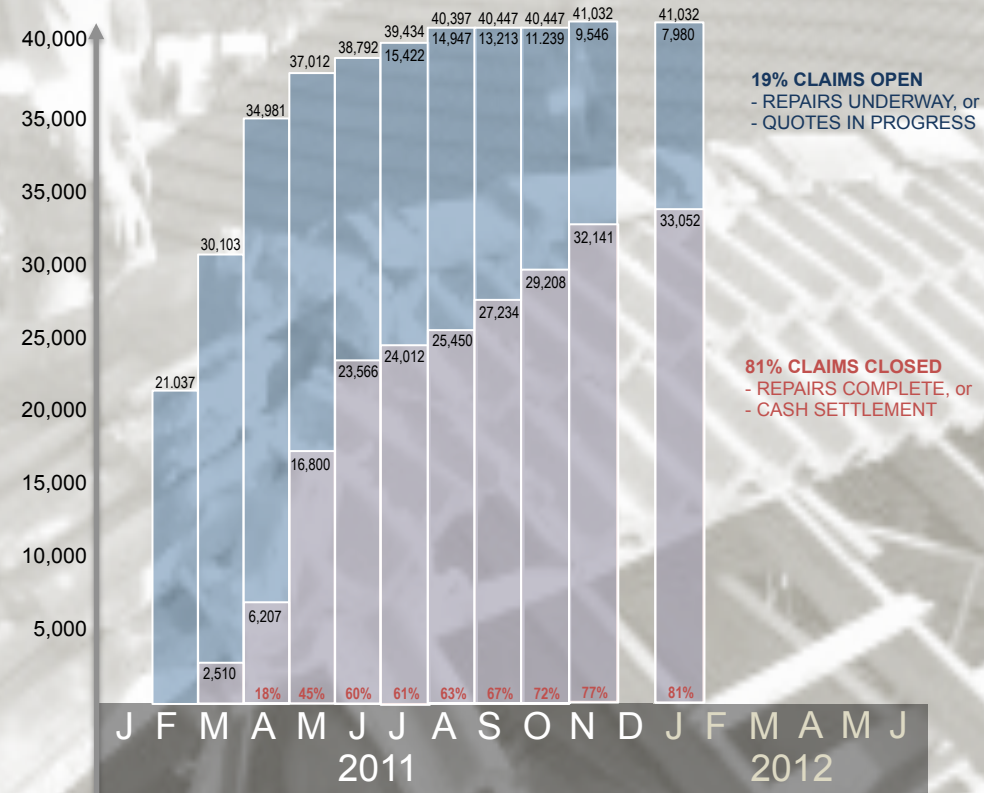

CATEGORY A PROPERTY QLD FLOODS

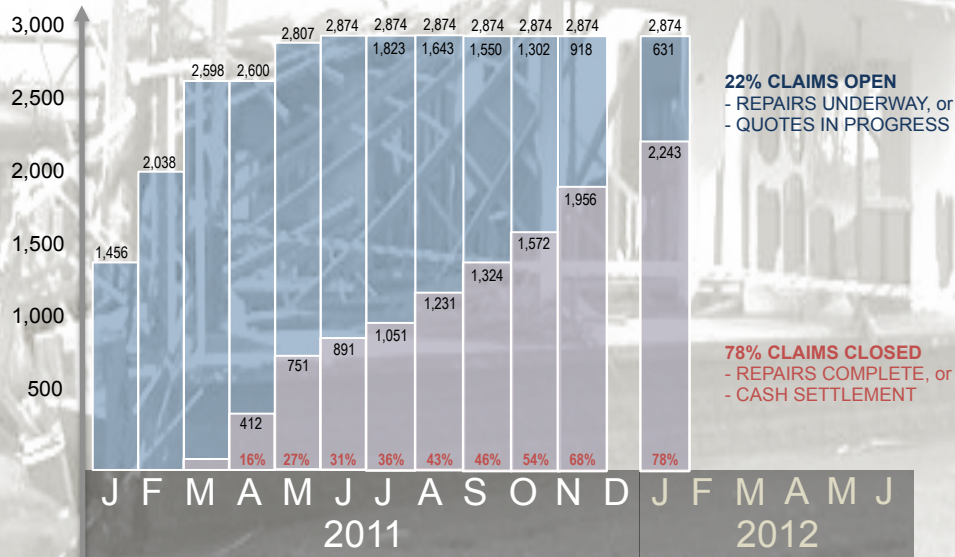

Category A properties are properties that are unlivable until repaired.

CATEGORY B PROPERTY QLD FLOODS

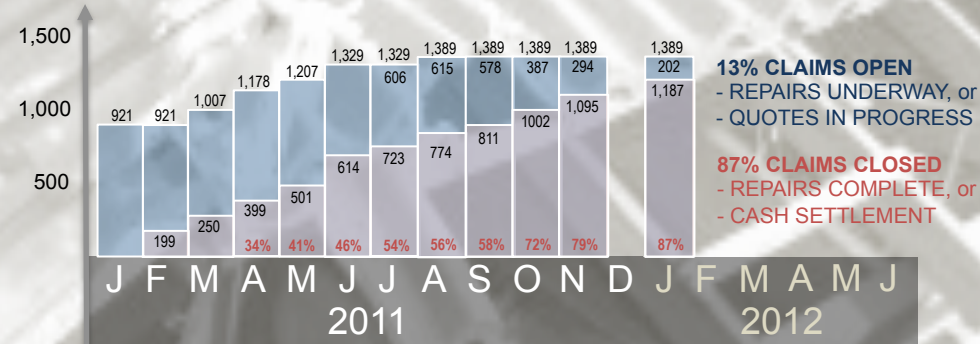

Category B properties are properties that are presently livable but will potentially require residents to vacate during repairs.

**CATEGORY A PROPERTY
CYCLONE YASI**

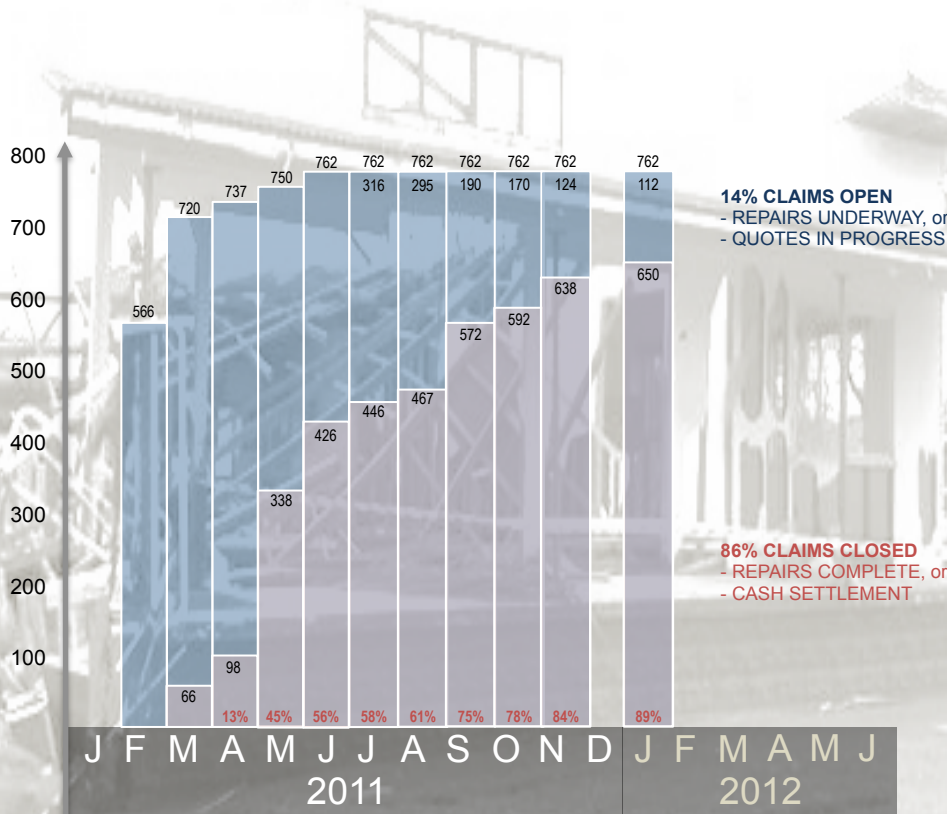

Category A properties are properties that are unlivable until repaired.

**CATEGORY B PROPERTY
CYCLONE YASI**

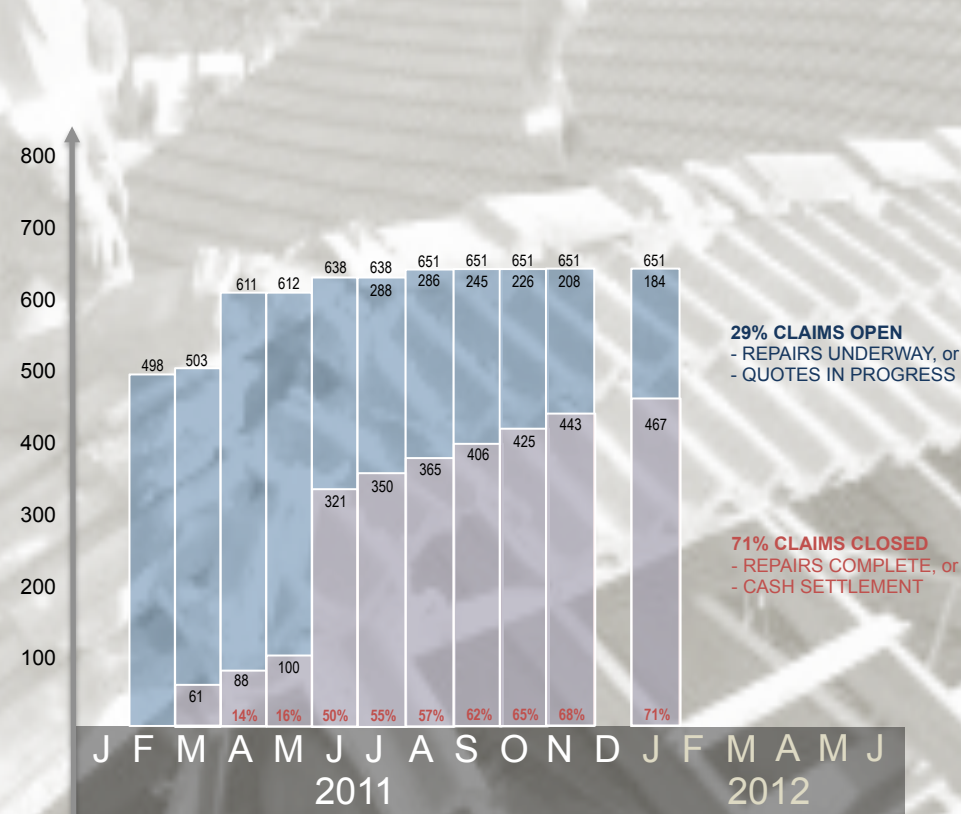

Category B properties are properties that are presently livable but will potentially require residents to vacate during repairs.